

GENERAL PAVING AND GRADING NOTES:
1. THIS PLAN DEPICTS THE LAYOUT OF THE PROPOSED WALL ONLY.
2. NO PROPOSED PAVING GRADING DRAINAGE, PAVEMENT MARKING AND SIGNAGE SHOWN

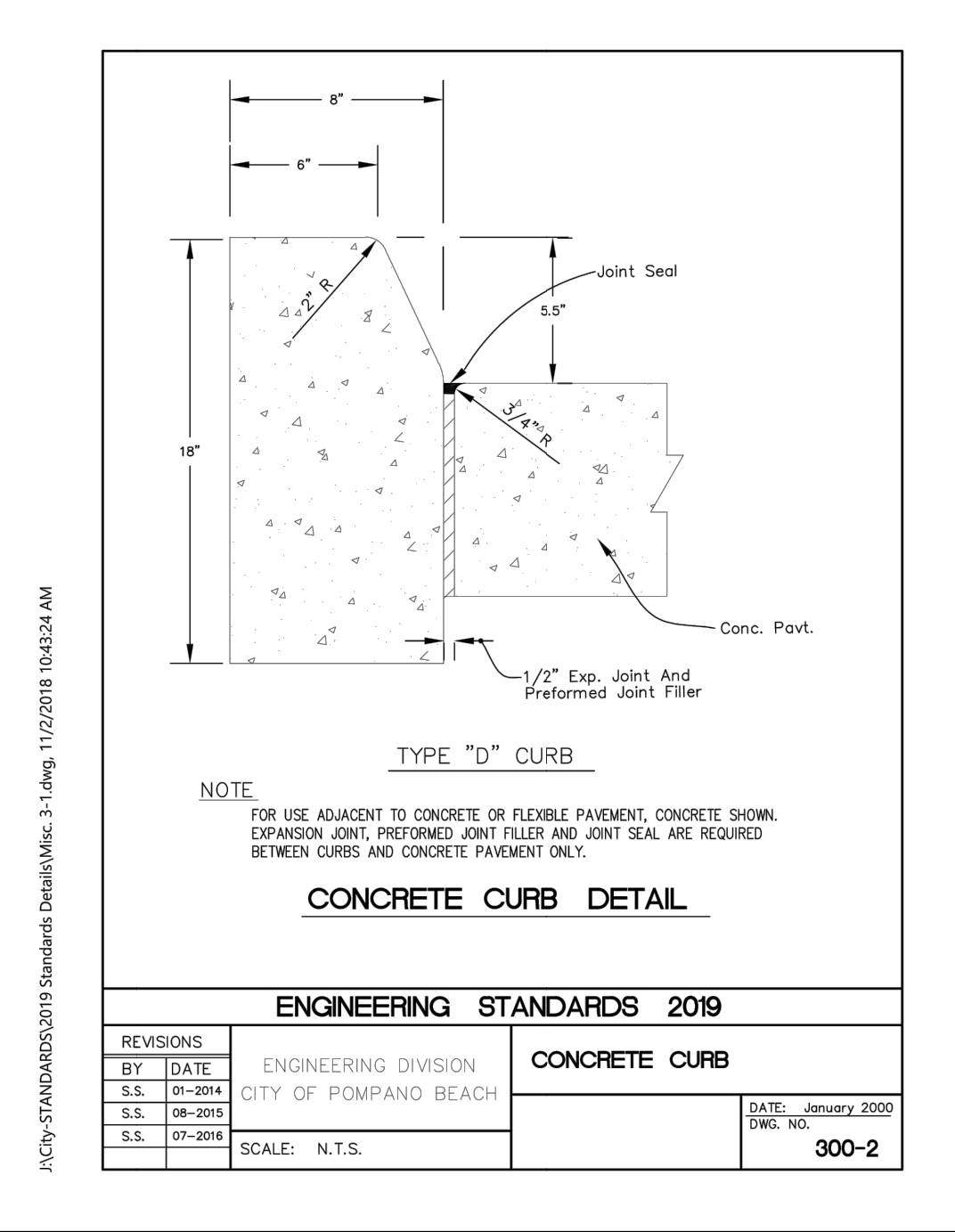

CURB DETAIL PROVIDED FOR REFERENCE ONLY (IF REQUIRED FOR REPAIRS)

BTE REFDATE: 00.00.00	
DATE	REVISIONS
#	

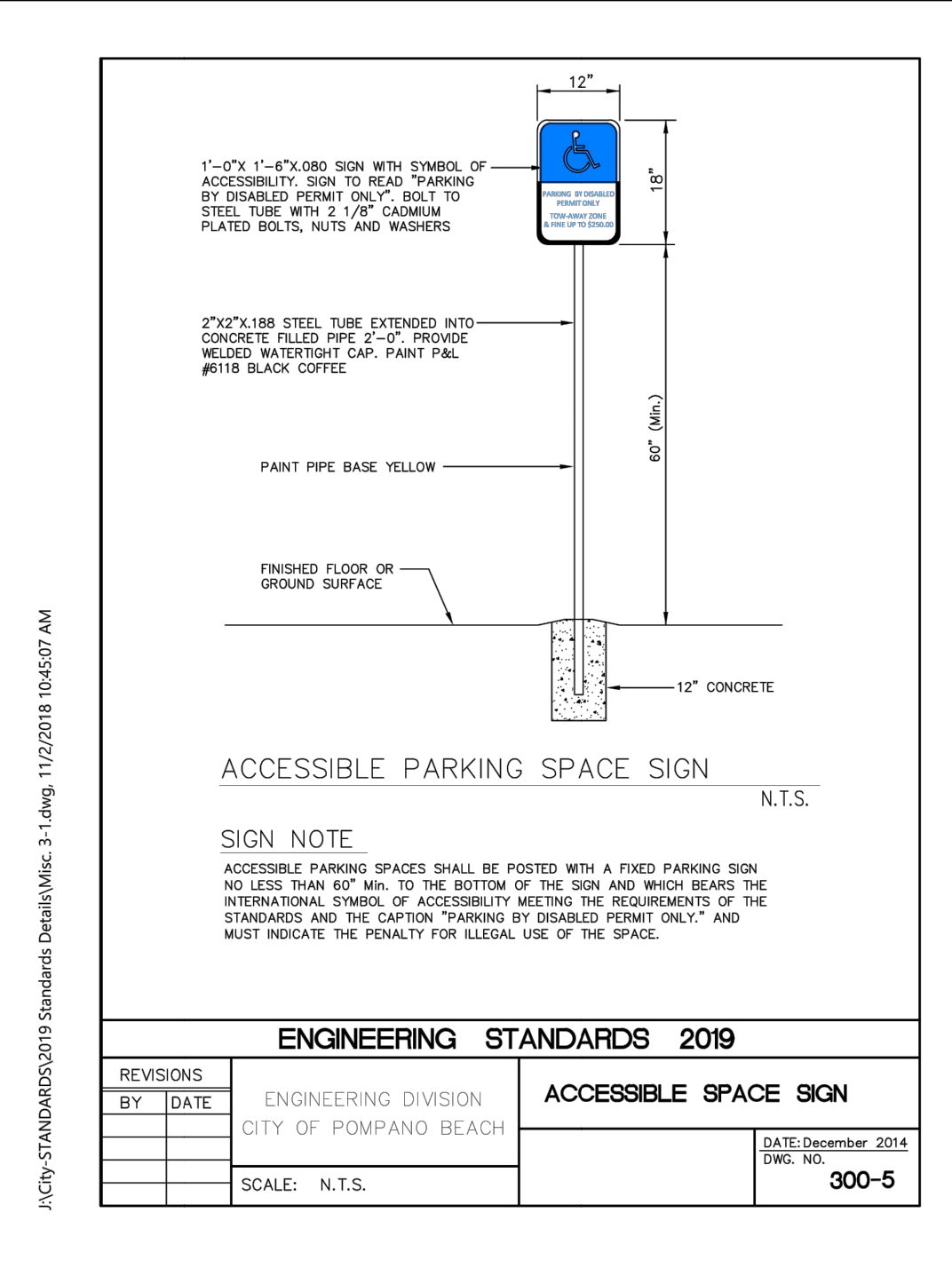
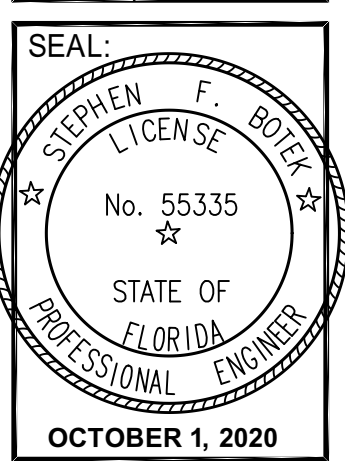

THIS DOCUMENT HAS BEEN DIGITALLY SIGNED AND SEALED BY STEPHEN F. BOTEK, P.E. ON THE DATE ADJACENT TO THE SEAL. PRINTED COPIES OF THIS DOCUMENT ARE NOT CONSIDERED SIGNED AND SEALED AND THE SIGNATURE MUST BE VERIFIED ON ANY ELECTRONIC COPIES.

CIVIL - WALL SITE PLAN

AHERN

SW 12TH AVENUE

Pompano Beach, FL

Botek Thurlow Engineering, Inc.

3409 NW 9th Avenue, Suite 102, Ft. Lauderdale, FL 33309

www.botekthurlow-eng.com P: 954-568-0888 F: 954-568-0757

FL Certificate of Authorization # 24767

BTE PROJECT #:
20-0904

PROJECT DATE:
9-28-2020

Step
hen
Botek

Digitally signed by
Stephen
Botek
Date:
2020.
08:51:3
-04'00

DRC

PZ20-12000038
12/16/2020

PZ20-12000038
11/4/2020

